

ELEVATION

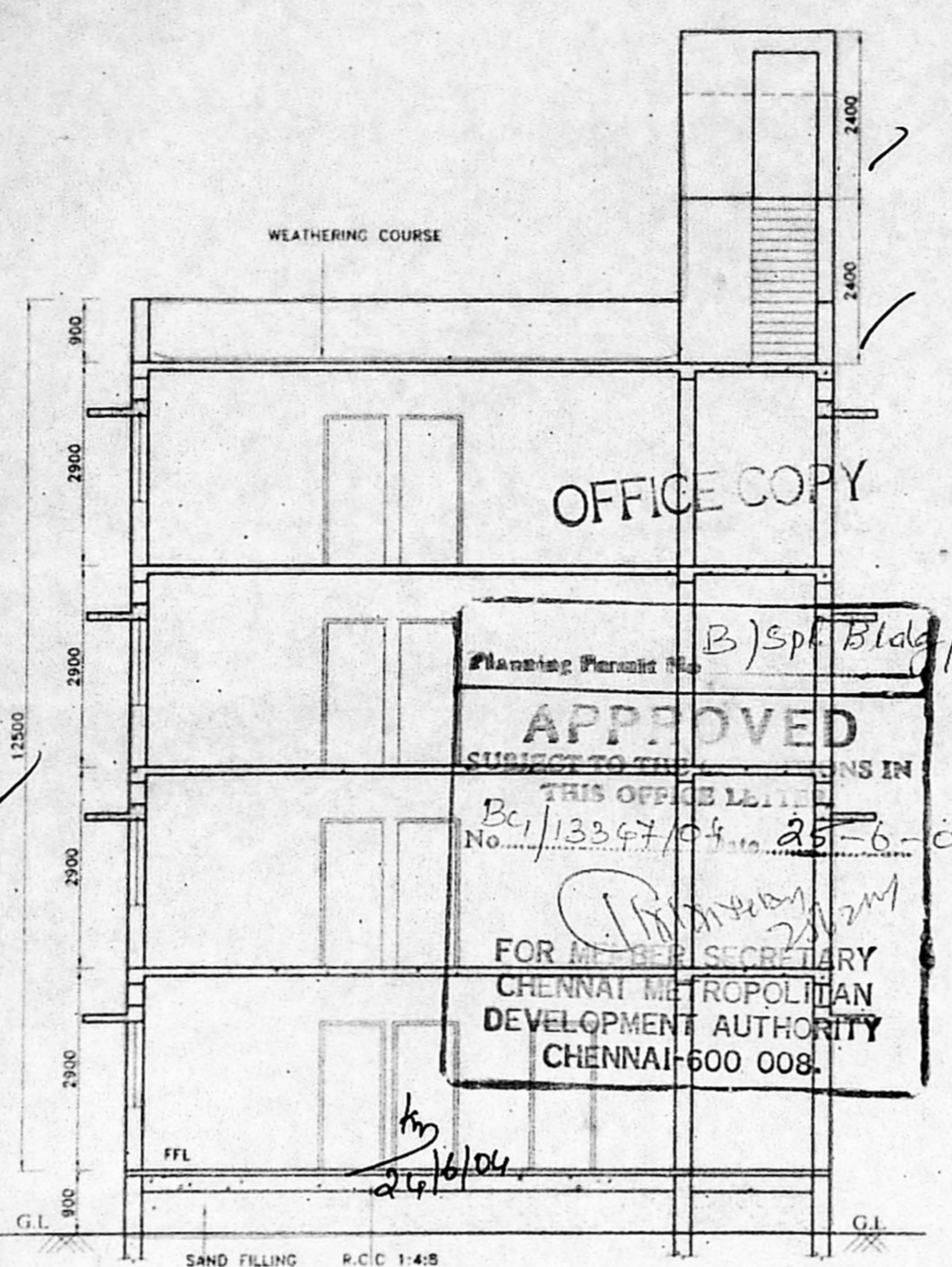

SECTION ON A'A

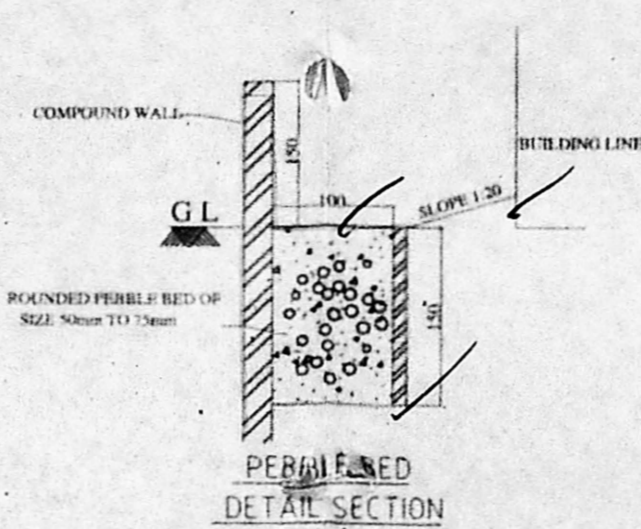

PERFORATED DETAIL SECTION

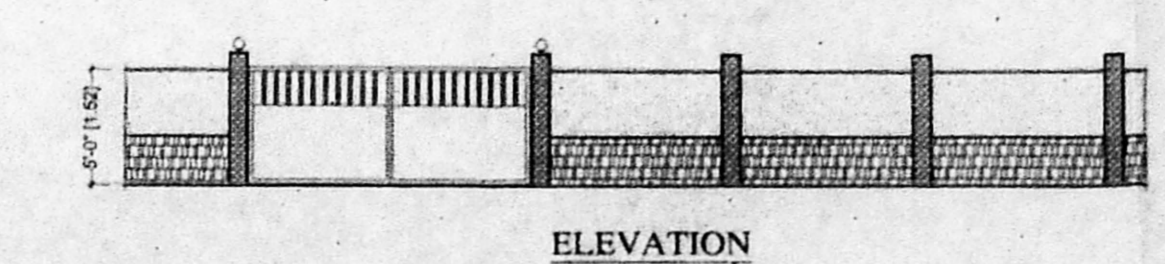

ELEVATION

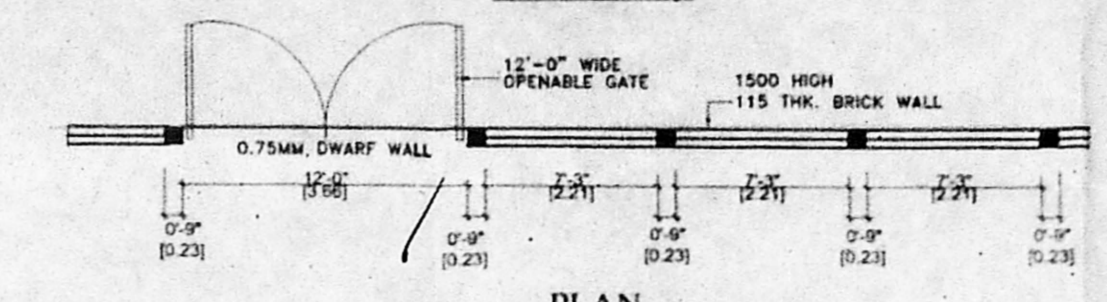

PLAN COMPOUND WALL DETAIL

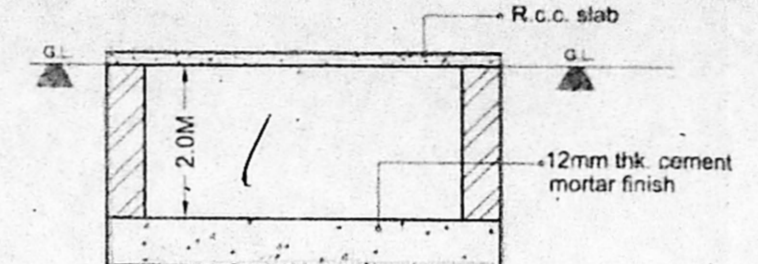

SECTION - BB

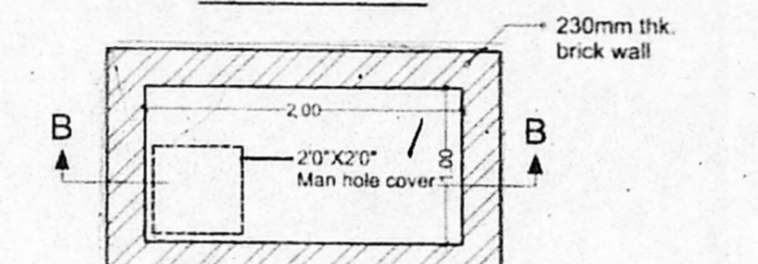

PLAN SUMP DETAIL

KEY PLAN NOT SO SCALE

APPROVED
 THIS OFFICE LETTER IS IN
 No. B/13367/04 dt. 25-6-04
 FOR M. R. SURVEYOR
 CHENNAI METROPOLITAN
 DEVELOPMENT AUTHORITY
 CHENNAI-600 008.

Surveying plan
 by
 18/6/04.

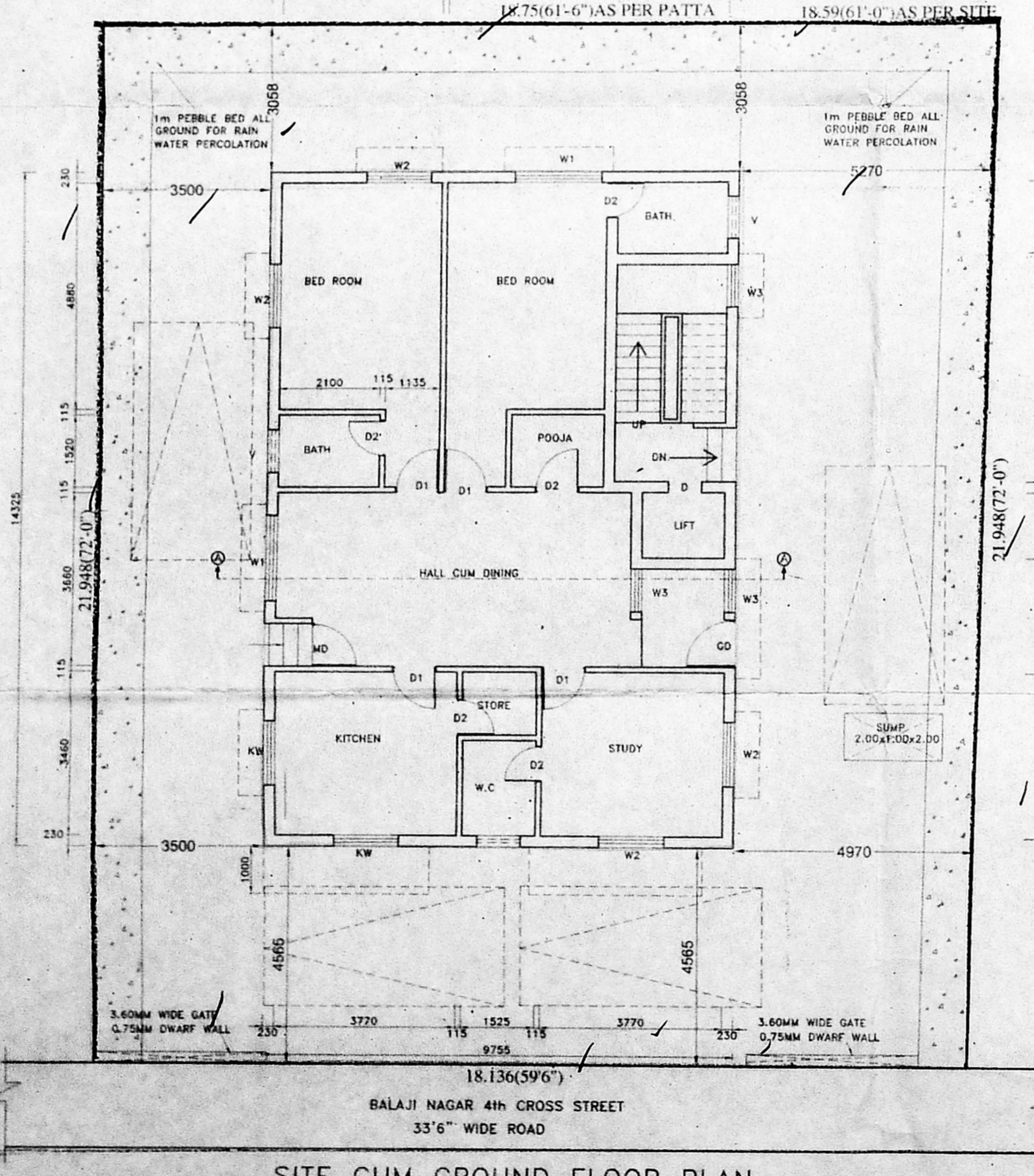

SITE CUM GROUND FLOOR PLAN

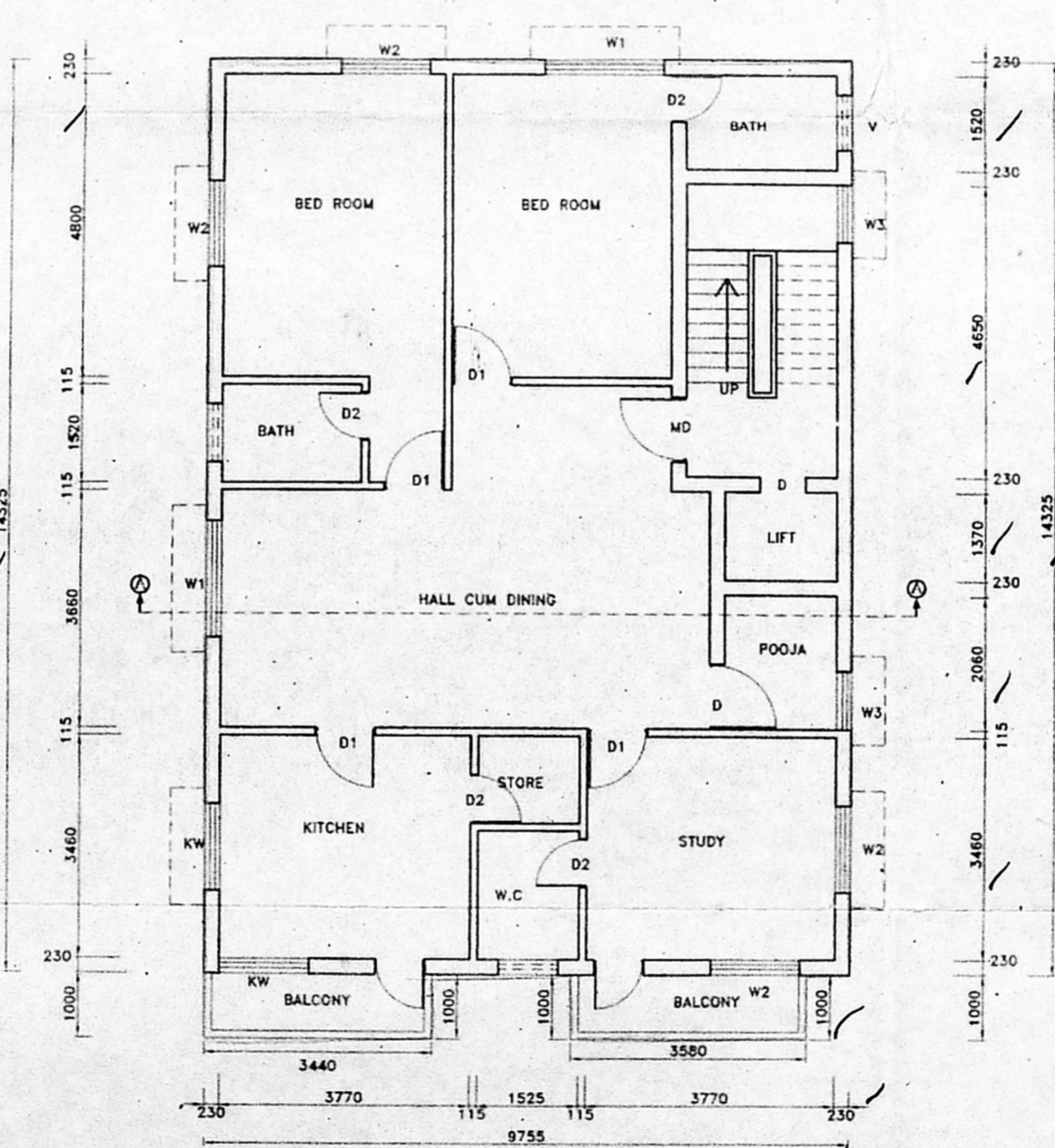

TYPICAL I, II & III FLOOR

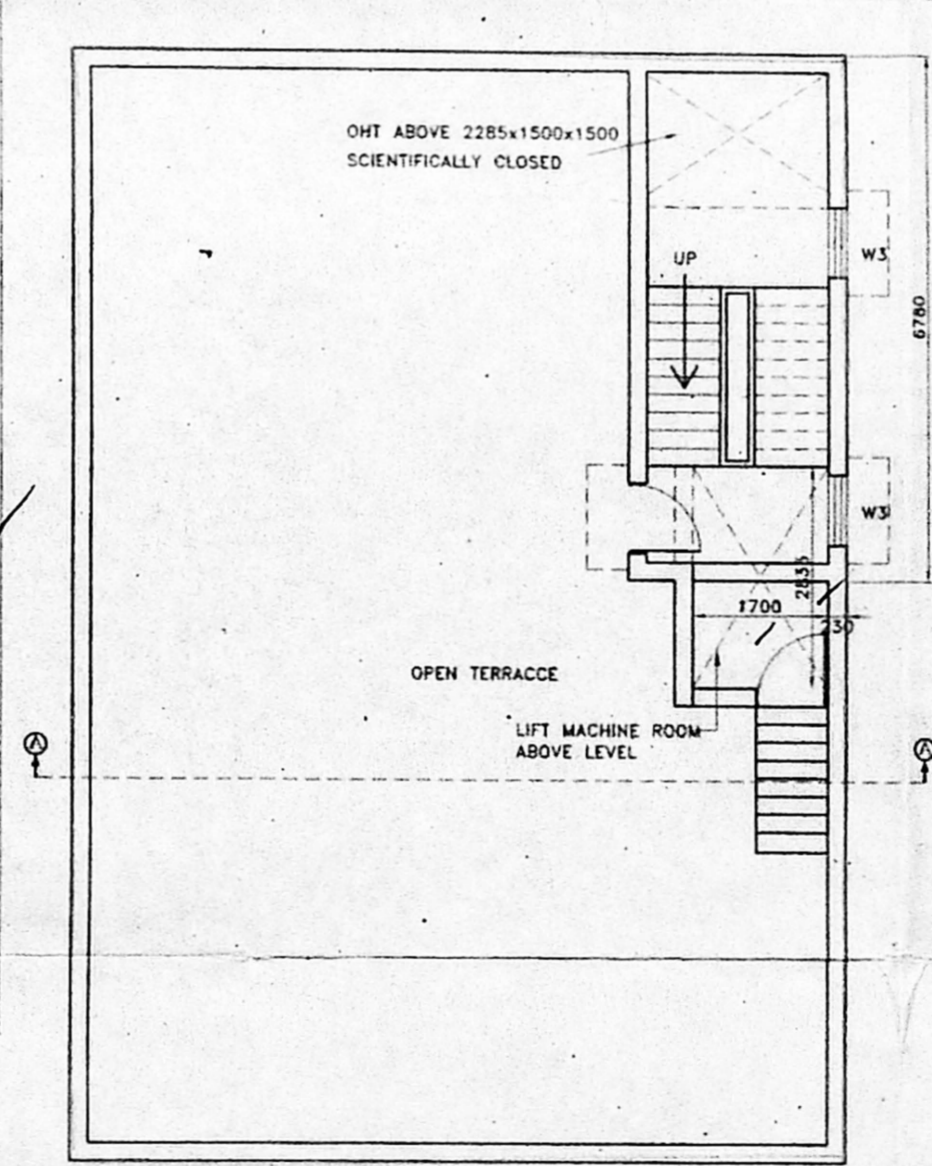

TERRACE FLOOR PLAN

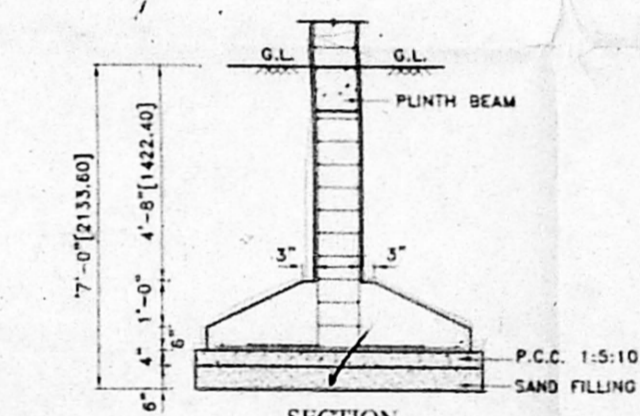

SECTION

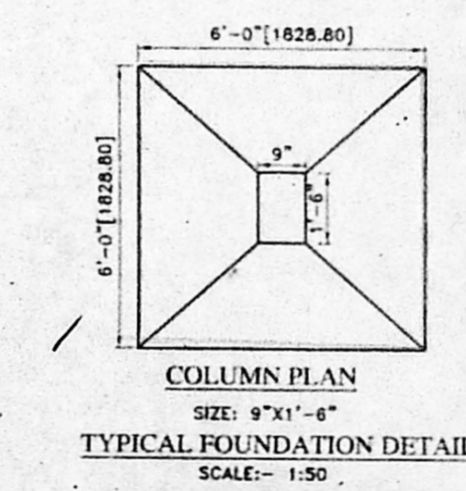

COLUMN PLAN
 SIZE: 9"x9"-6"
 TYPICAL FOUNDATION DETAIL
 SCALE: 1:50

SCHEDULE OF JOINERY:-

TYPE	DETAIL	SIZE
MD	DOOR	1000x2100
D	DOOR	900x2100
D1	DOOR	750x2100
W1	WINDOW	1800x1200
W2	WINDOW	1350x1200
KW	KITCHEN WINDOW	1350x1200
V	VENTILATOR	900x600

SPECIFICATION:-

FOUNDATION	COLUMN FOOTING
BRICK WORK	C.M 1:5 FOR SUPER STRUCTURE
PLASTERING	C.M 1:5 FOR WALLS & 1:3 FOR CEILING
CEMENT PAINT	2 COATS FOR WALLS & 1 EXTRA COAT FOR CEILING
R.C.C.	1:2:4 FOR SLABS & LINTELS
WOOD WORK	ALL WOOD WORKS IN BEST QUALITY TIMBER
WEATHERING COURSE	B.JELLY LIME MORTAR OVER ROOF SLAB ONE LAYER OF COUNTRY TILES

COLOUR INDEX:-

PROPOSED	[Color swatch]
ROAD	[Color swatch]
BOUNDARY	[Color swatch]

AREA STATEMENT Sq.M

PLOT (AS PER SITE)	403.01 /
(AS PER DOCUMENTS)	403.95 /
GROUND FLOOR	139.74 /
FIRST FLOOR	146.76 /
SECONDFLOOR	146.76 /
THIRD FLOOR	146.76 /
TOTAL FLOOR AREA	580.02 /
PLOT COVERAGE	37% /
F.S.I	1.44 /

PLAN SHOWING THE PROPOSED RESIDENTIAL BUILDING AT OLD No.15, NEW No.10, BALAJI NAGAR, 4th CROSS STREET, ROYAPETTAH, IN S.No.629/104, MYLAPORE VILLAGE, BLOCK No:11, MYLAPORE- TRIPLICANE TALUK, CHENAI DISTRICT. CORPORATION DIVISION No.93. ZONE No.VI

SCALE : 1:100
 ALL DIMENSION ARE IN MM

OWNERS SIGNATURE
 M.R. 7

SIGNATURE OF LICENSED SURVEYOR
 N.A. RANJAN MAHARAJE
 B.Arch., A.I.A., M.C.A.
 ARCHITECT-LICENSED SURVEYOR
 COUNCIL REG. NO. CA/90/13127
 CORPORATION OF CHENNAI
 REG. NO. WD/D/1806/90
 6, 14TH CROSS ST, CHENNAI-28.
 PHONE: 52101685